

Contact: Lou Ortega

Contact Info: Office 270-433-6611

email: Bigbucks@duo-county.com

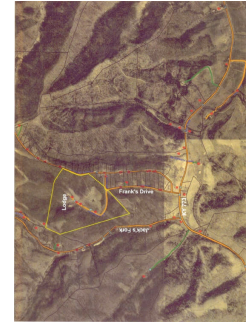

50 ACRE KENTUCKY PROPERTY

INCLUDING BUILDINGS, APPROX 150 BEDS, POOL WITH 50 ACRES OF PROPERTY

This Property is ready to occupy with endless opportunities for your organization or company. Potential of the property ranges from being a corporate retreat, camp, paint ball facility, hunting resort, company outing facility, church organization's camp ground or any thing that you can dream of.

http://buckheaven.net/property_page.html

Offered At: \$590,000

**DIEDERICH DRIVE
JUST OFF BOLT'S FORK ROAD
(KY773)
ASHLAND, KY 41101**

Property characteristics

- Caves to Explore
- Creeks to Fish and Swim
- Hills to enjoy
- Flat land to expand and play sports
- Extensive Activity Trails
- Main Lodge Building 10,000+ sqft
- Garage 576 sqft
- Concession Stand
- Picnic and Activity Building
- In Ground Pool
- Basketball Court
- Dormitory Building 2,700+ sqft
- Water Treatment Facility onsite
- City Water
- Manufactured Building Hookup
- Septic Tank and Water meter
- Gas Well Available